

CLIFTON SAHM, DIRECT  
DESCENDANT OF CARL  
SCHAEFER, WITH THE  
LITTLE BELLS AT FIRST  
PROTESTANT CHURCH IN  
NEW BRAUNFELS, TEXAS.

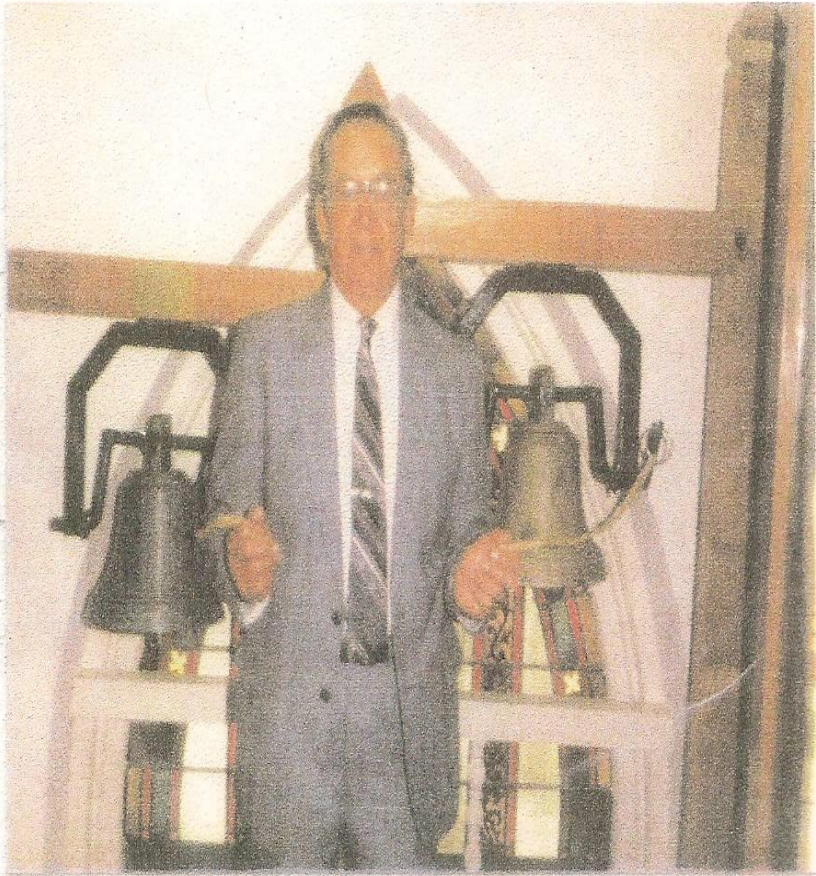

Photo of Clifton Sahn, direct descendant of Carl Schaefer, first founder of New Braunfels, with two bells brought to New Braunfels, Texas by Carl Schaefer and family in 1844 and now situated at the First Protestant Church New Braunfels.

ATTACHMENT #3