

WESTBROOK ENGINEERING
 WESTBROOK ENGINEERING, LLC
 5100 Northpointe Blvd., Suite 100
 Springfield, VA 22154
 (703) 800-9891 Fax (703) 466-4868

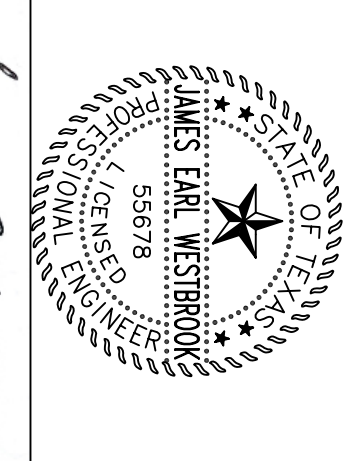

James E. Westbrock

THIS DRAWING HAS BEEN APPROVED BY STATE
 LICENSE NO. 55678
 WESTBROOK ENGINEERING, LLC
 5100 Northpointe Blvd., Suite 100
 Springfield, VA 22154
 (703) 800-9891 Fax (703) 466-4868

TENNIS COURT DESIGNS JUMBO EVANS SPORTS COMPLEX FOUNDATION LAYOUT

REVISIONS	DATE	BY	REVISION

DATE: _____ BY: _____
 DATE: _____ BY: _____
 DATE: _____ BY: _____
 DATE: _____ BY: _____
 ADDRESS: _____
 LOT: _____ BLOCK: _____ N.C.B.
 SUBDIVISION: _____
 CITY, COUNTY: _____

SPRING BRANCH COMAL
 CITY, COUNTY
 SHEET NO. **S-3** of **7**

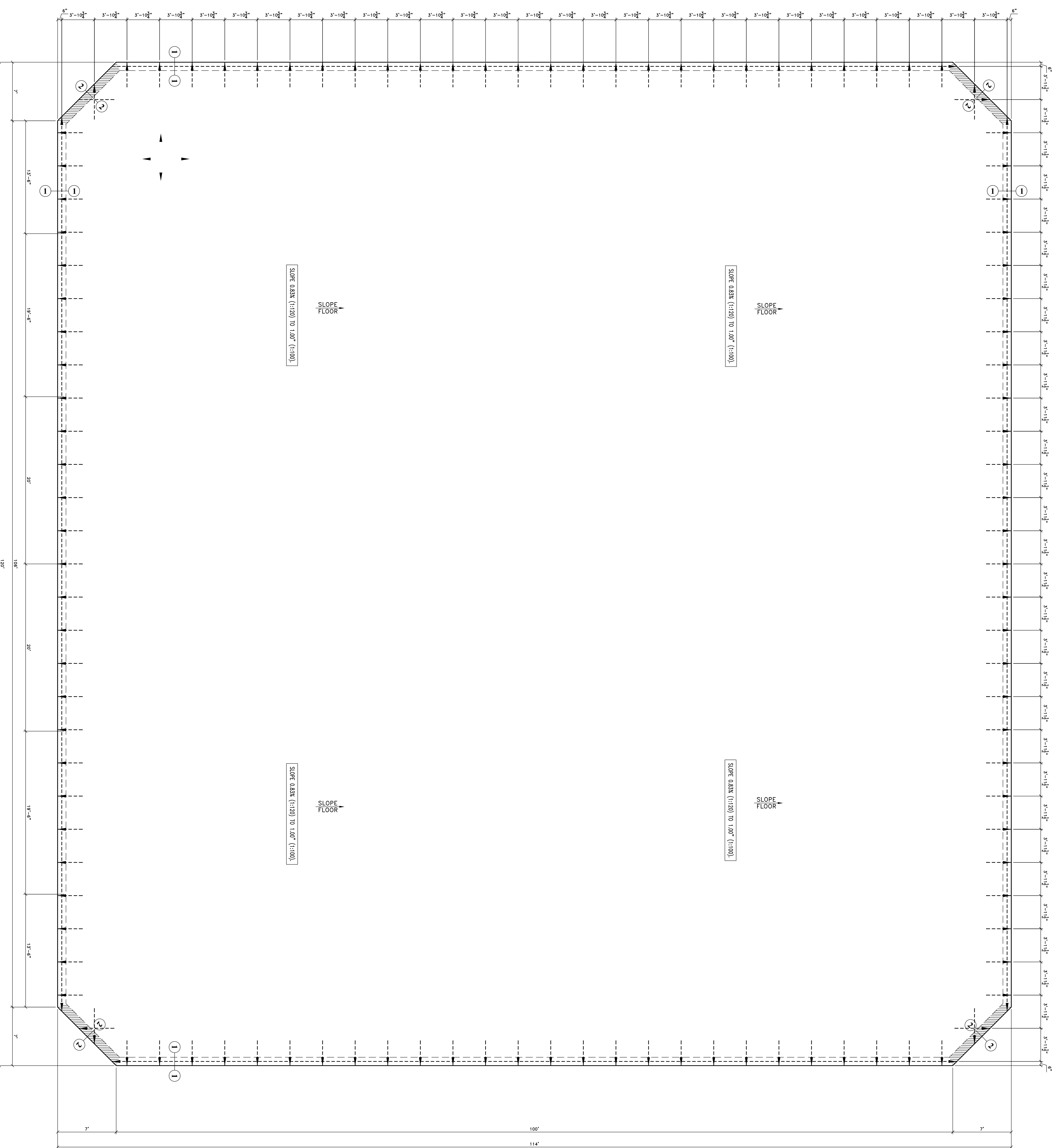

TENNIS COURT FOUNDATION PLAN

SCALE: 1/4" = 1'-0"

SEE SHEET S-7 FOR SECTIONS AND GENERAL NOTES

DRAWING/SPECIFICATIONS ARE COPYRIGHTED BY WESTBROOK ENGINEERING AND MAY NOT BE USED ON ANY OTHER PROJECT FOR ANY OTHER PURPOSE WITHOUT THE EXPRESSED PERMISSION OF WESTBROOK ENGINEERING, LLC BY SECTION 23.11

NOTE TO BUILDER: VERIFY ALL DIMENSIONS AND LOCATIONS TO BE VERIFIED TO MATCH THE MARKS

13,582.00\$