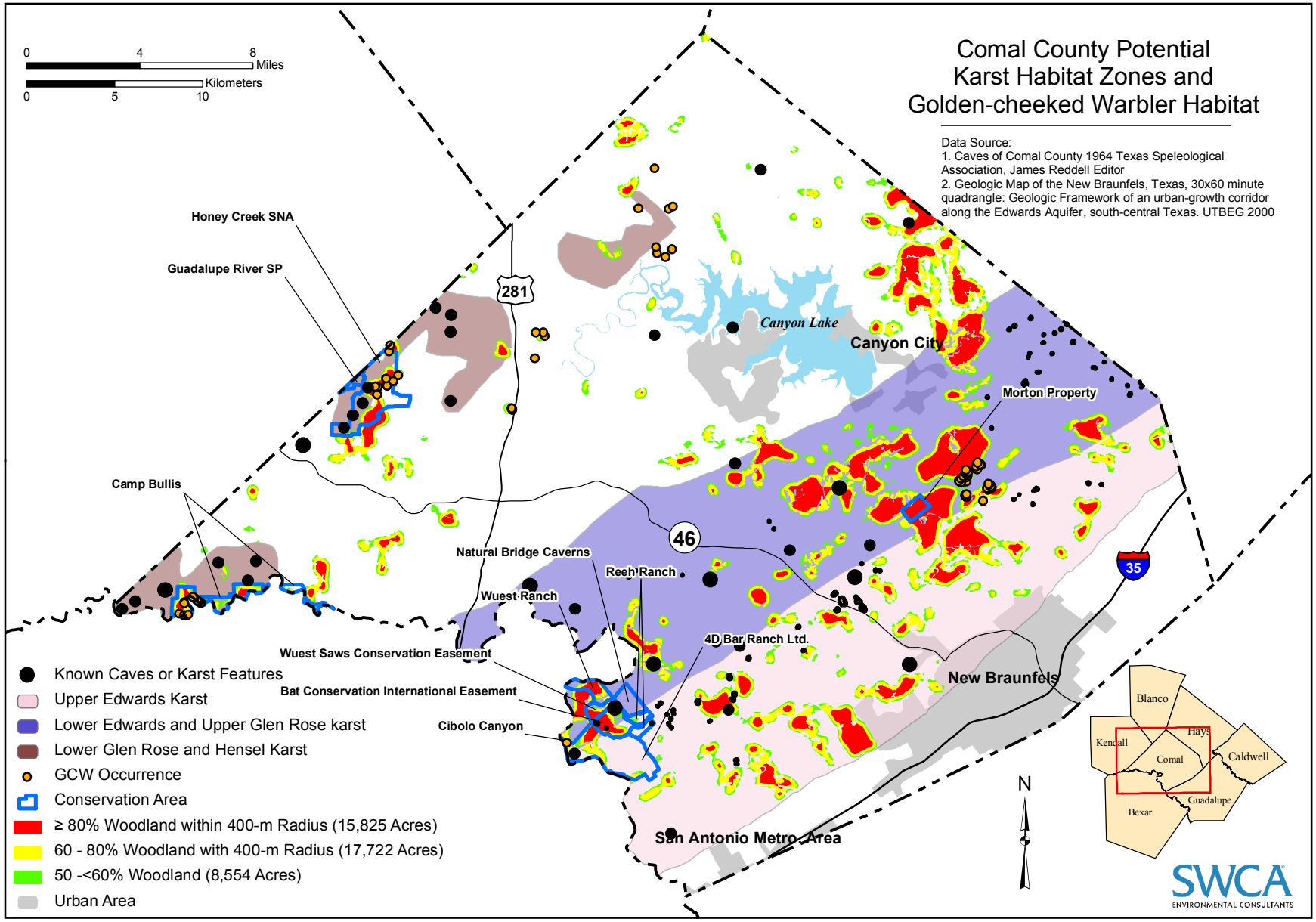

Comal County Potential Karst Habitat Zones and Golden-cheeked Warbler Habitat.