

2/c



TEXAS HISTORICAL COMMISSION

The State Agency for Historic Preservation

RICK PERRY, GOVERNOR

JOHN L. NAU, III, CHAIRMAN

F. LAWRENCE OAKS, EXECUTIVE DIRECTOR



200806040429 11/04/2008 09:12:03 AM AFFIDAVIT 1/2

AFFIDAVIT OF DEDICATION FOR CEMETERY PURPOSES FOR THE FISCHER CEMETERY

THE STATE OF TEXAS § KNOW ALL MEN BY THESE PRESENTS: COUNTY OF COMAL §

That the Texas Historical Commission, an agency of the State of Texas, does hereby certify and declare:

That the Fischer Cemetery, located in the GULF, WEST TEXAS AND PACIFIC RAILROAD COMPANY SURVEY, ABSTRACT NO. 723, Comal County, Texas and previously filed and recorded in the Official Public Records of Comal County, Texas, in Vol. 237, Pg. 211, and more particularly described in Exhibit A as attached hereto, has been set aside and dedicated for cemetery purposes through historic use and that such property is now occupied by human graves.

That the Texas Historical Commission has duly considered the evidence of existence and historic use of said cemetery and has listed said cemetery as a Historic Texas Cemetery, worthy of preservation.

That this dedication is subject to all the laws, rules, and regulations of the State of Texas regarding cemeteries now in effect and to those adopted after the effective date of this dedication, and is made in accordance with 13 Tex. Admin. Code Section §21.30.

This Affidavit of Dedication for Cemetery Purposes is signed and executed on this 23rd day of September, 2008.

Terry Colley (signature)

Terry Colley Deputy Executive Director Texas Historical Commission

THE STATE OF TEXAS § COUNTY OF TRAVIS §

BEFORE ME, the undersigned authority, on this day personally appeared Terry Colley, known to me to be a credible person, whose name is above subscribed, and said person swore to me the statements contained herein are true and correct.

SUBSCRIBED AND SWORN TO BEFORE ME on this 23rd day of September, 2008.

Annette Bethke (signature) NOTARY PUBLIC in and for the STATE OF TEXAS

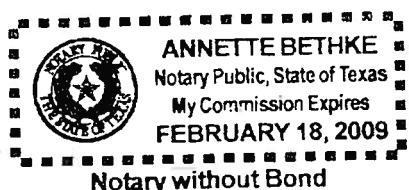

**EXHIBIT "A"**

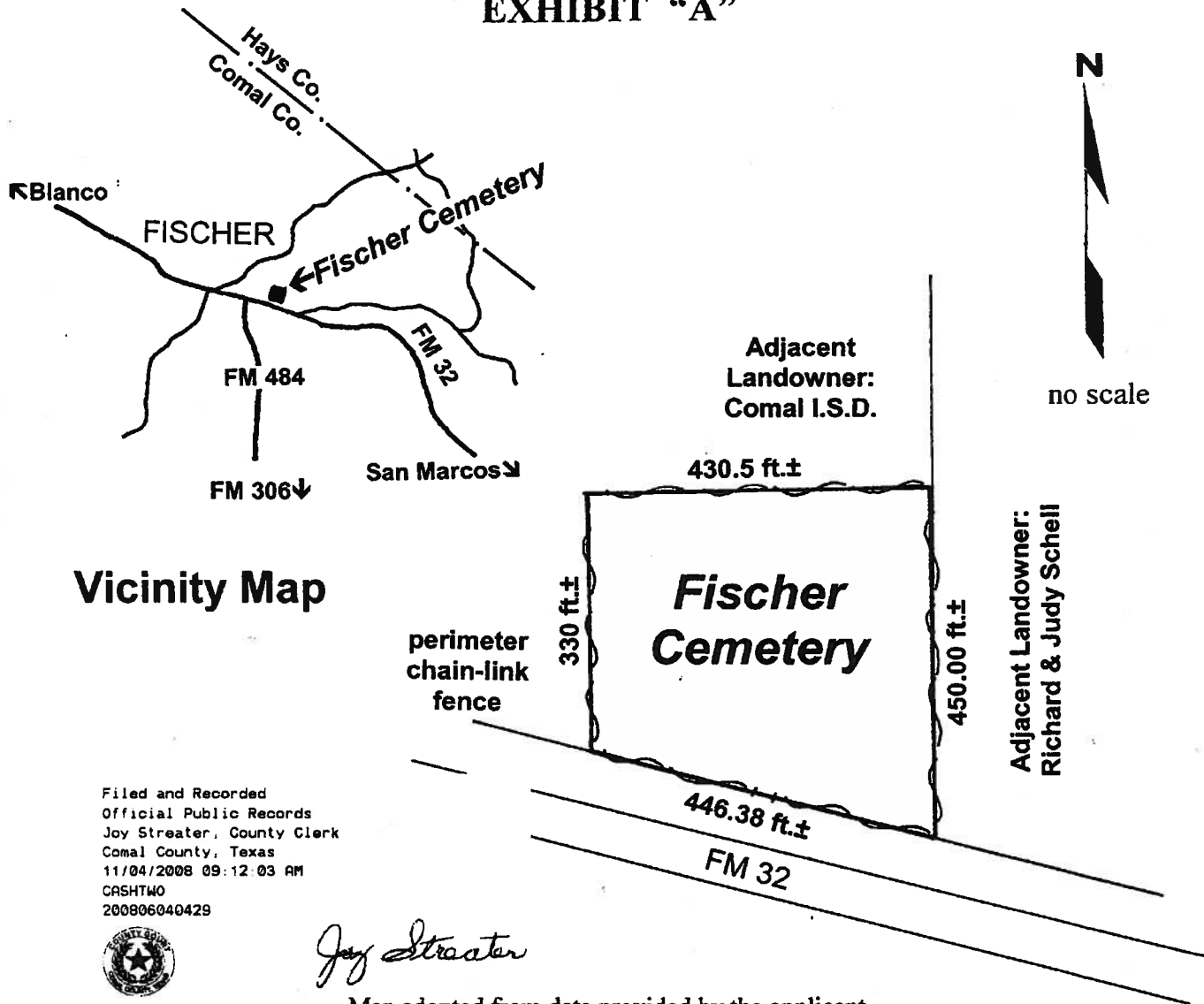

Map adopted from data provided by the applicant.  
See Deed Records of Comal County, Vol. 237, Pg. 211.  
Located in the Gulf, West Texas and Pacific Railroad Company  
Survey, A-723, Comal County, Texas.

UTM: Zone: 14 Latitude: 29.97491 N Longitude: 98.26107 W (NAD83).

**FISCHER CEMETERY**

**Also known as Fischer Store Cemetery, Fischer Community Cemetery, Fischer School Graveyard**

Cemetery No. CM-C021

Comal County